Aug., 1961

THE BRIDAL MARCH.

(LOHENGRIN.)

?

RICHARD WAGNER.

Arr: for two Banjo's
by ALFRED CAMMEYER.

Andante moderato.

1st Banjo.

2nd Banjo.

mf *p* *legato.*

Have two b's only

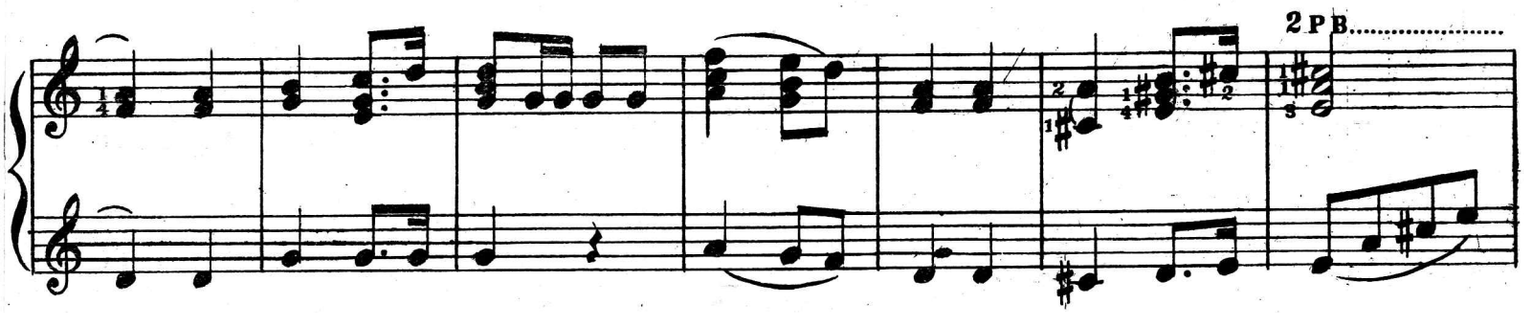
2 PB

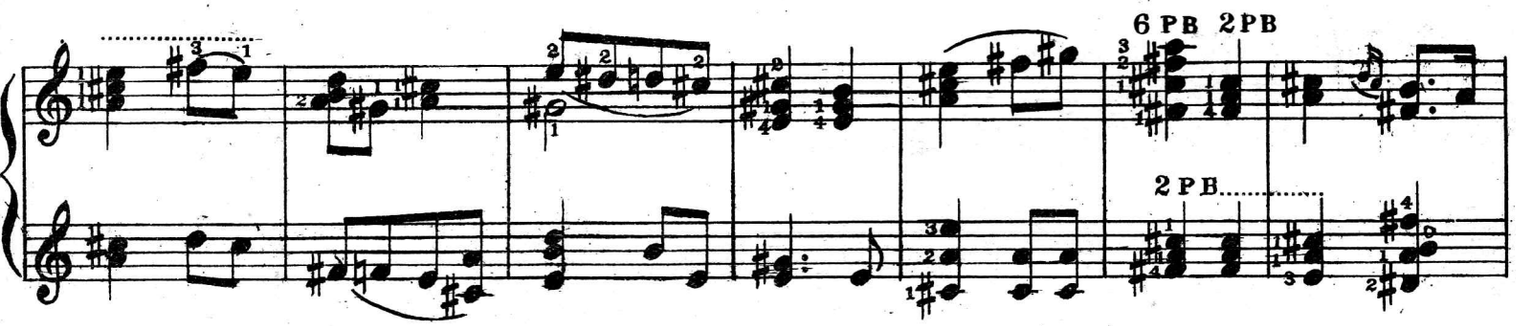
6 PB 2PB
2 PB

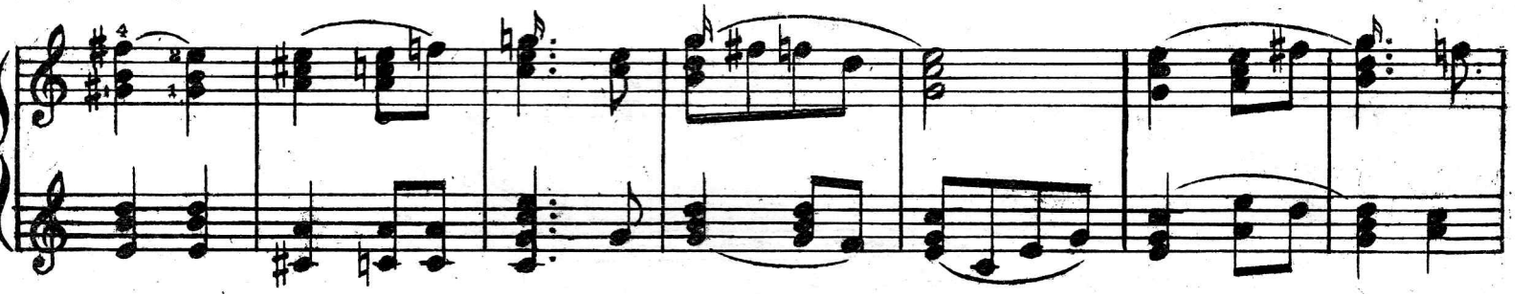

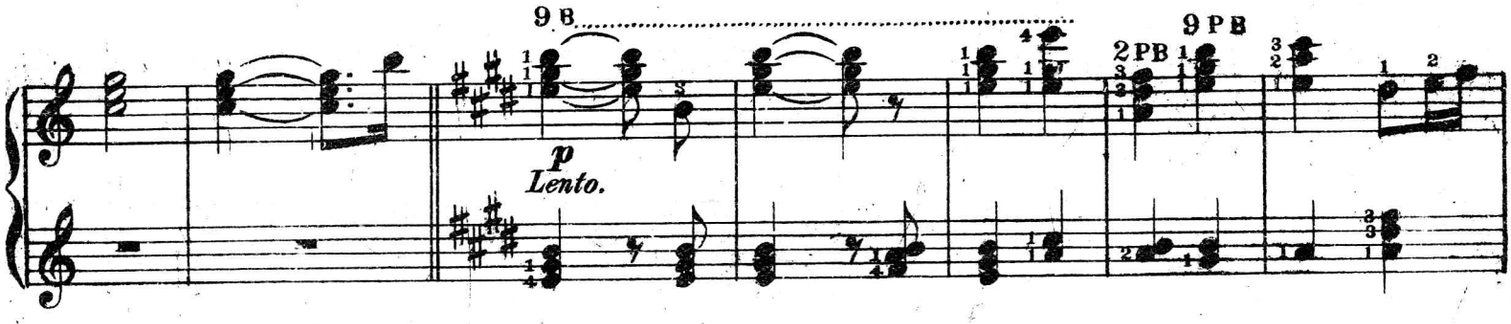
9 B
p
Lento.
2 PB
9 PB

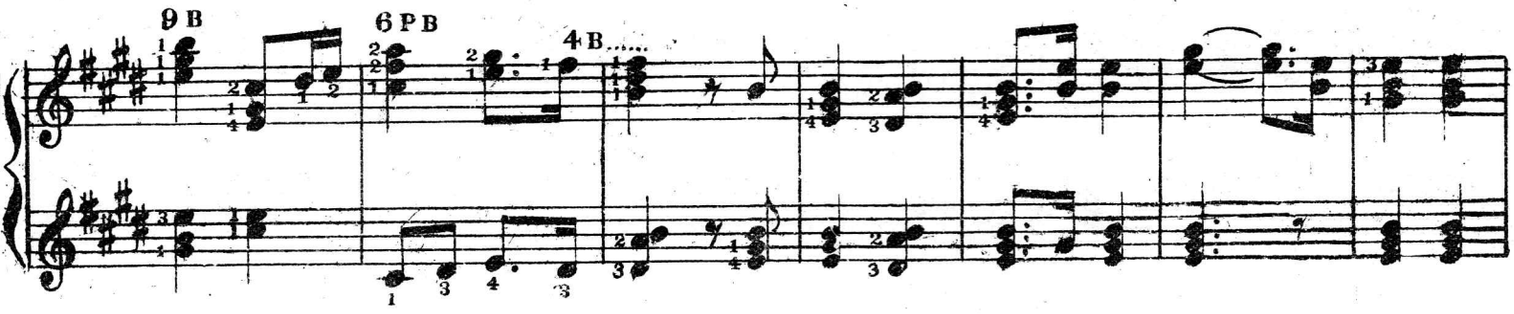
9 B
6 PB
4 B

2 B

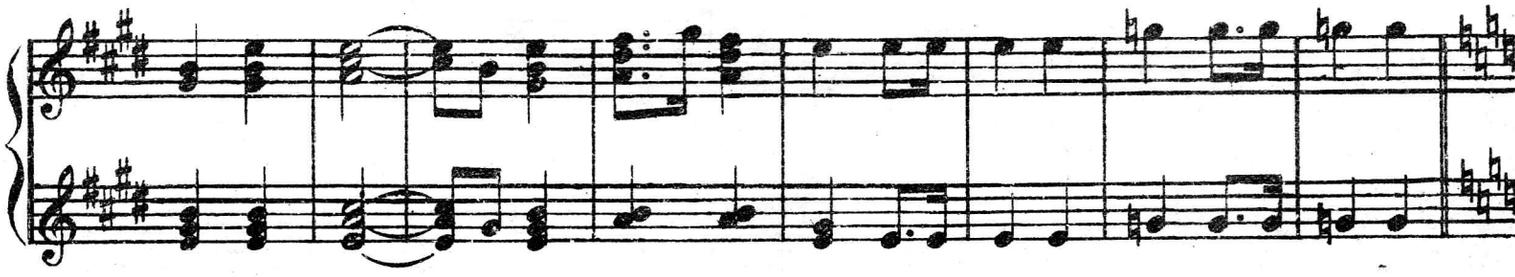

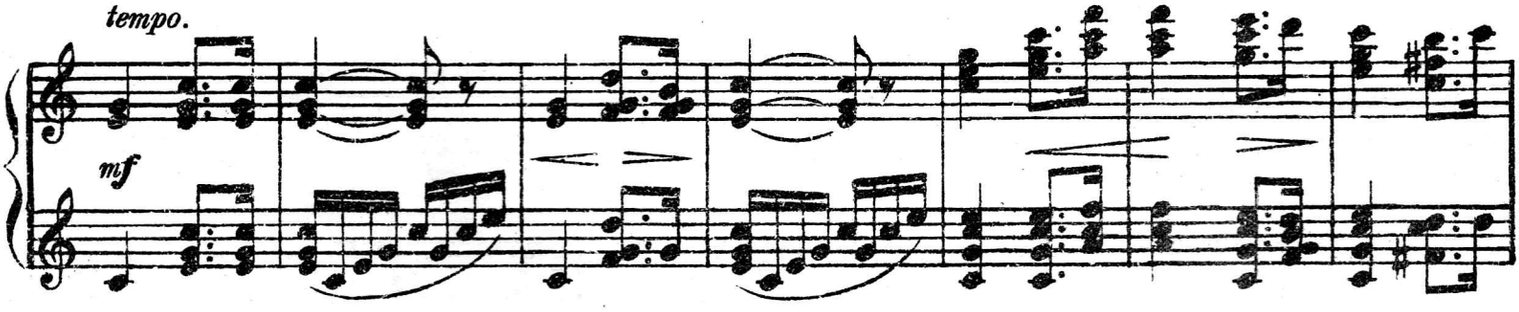
tempo.
mf

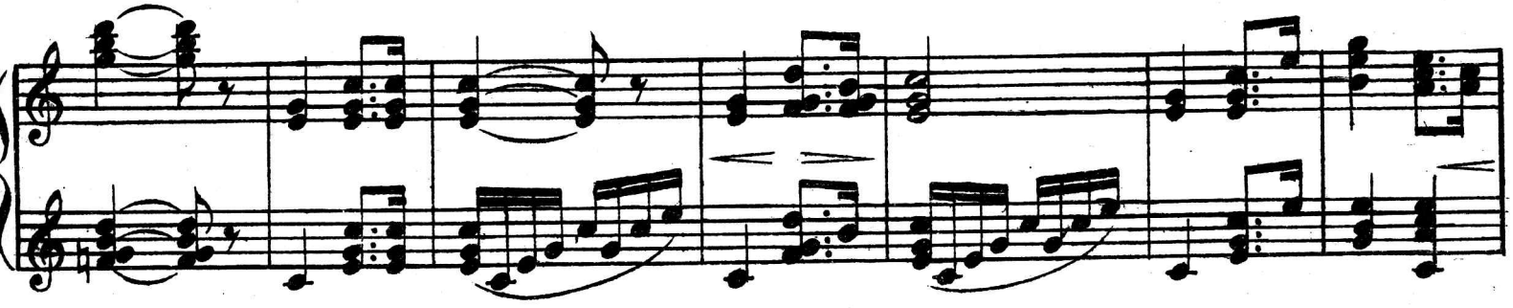

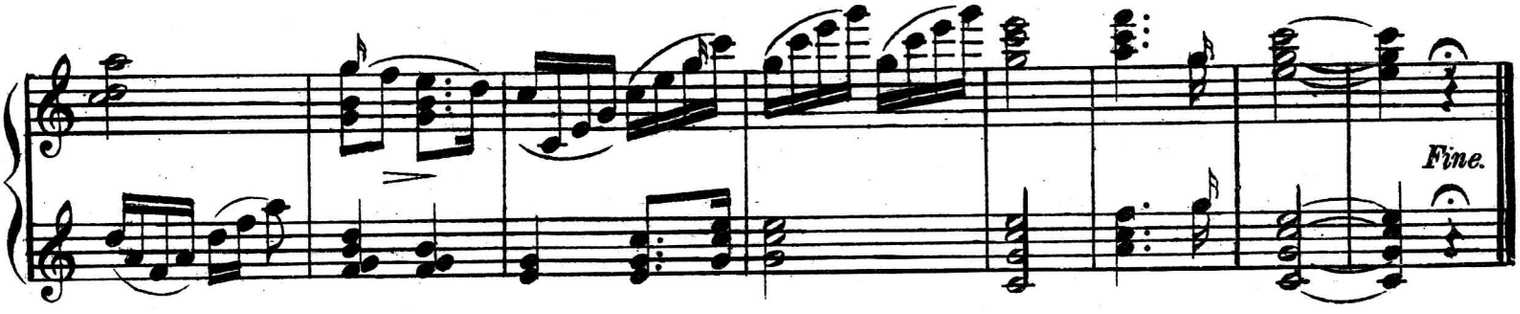
Fine.